

11461 ALBERS STREET

North Hollywood, CA 91601

MULTIFAMILY PROPERTY FOR SALE



ALEX MATEVOSIAN

Broker | DRE 02047572
818.482.3830
alex@migcres.com

SEAN SEARS

Agent | DRE 02047572
818.746.0601
sean@migcres.com

MIG | **COMMERCIAL
REAL ESTATE**
SERVICES, INC



PROPERTY CHARACTERISTICS

- Unit Mix: Three 2 Bed 2 Bath | Four 2 Bed 1 Bath | Five 1 Bed 1 Bath
- RSO: Rent Stabilization Ordinance
- NOHO Arts District
- Proximity to the NOHO Metro Station
- Value Add
- Major Rental Upside

OFFERING SUMMARY

Sale Price:	\$2,300,000
Price Per Unit:	\$191,670
Property Type:	Multifamily
Number of Units:	12
Building Size:	9,747 SF
Lot Size:	13,016 SF
Year Built:	1964
APN:	2350-007-042



PROPERTY DESCRIPTION

11461 Albers Street is located between Camellia Avenue and Tujunga Avenue in the Arts District of North Hollywood. This multifamily property has twelve units, seven two-bedrooms, and five one-bedroom apartments spread over 9,747 square feet on 13,020 square feet of land and was built in 1964. The building is situated four blocks from the North Hollywood Reception Center, The Cage Roller Hockey Rink, four blocks from the North Hollywood Metro station, and five blocks from NOHO Central Arts District. This area features a plethora of art, cafes, restaurants, studios, bars, workspaces, shopping and a vital employment hub for the North Hollywood. The property is currently 99% occupied with month to month tenants and one vacant free market 2 bedroom & 2 bathroom unit.

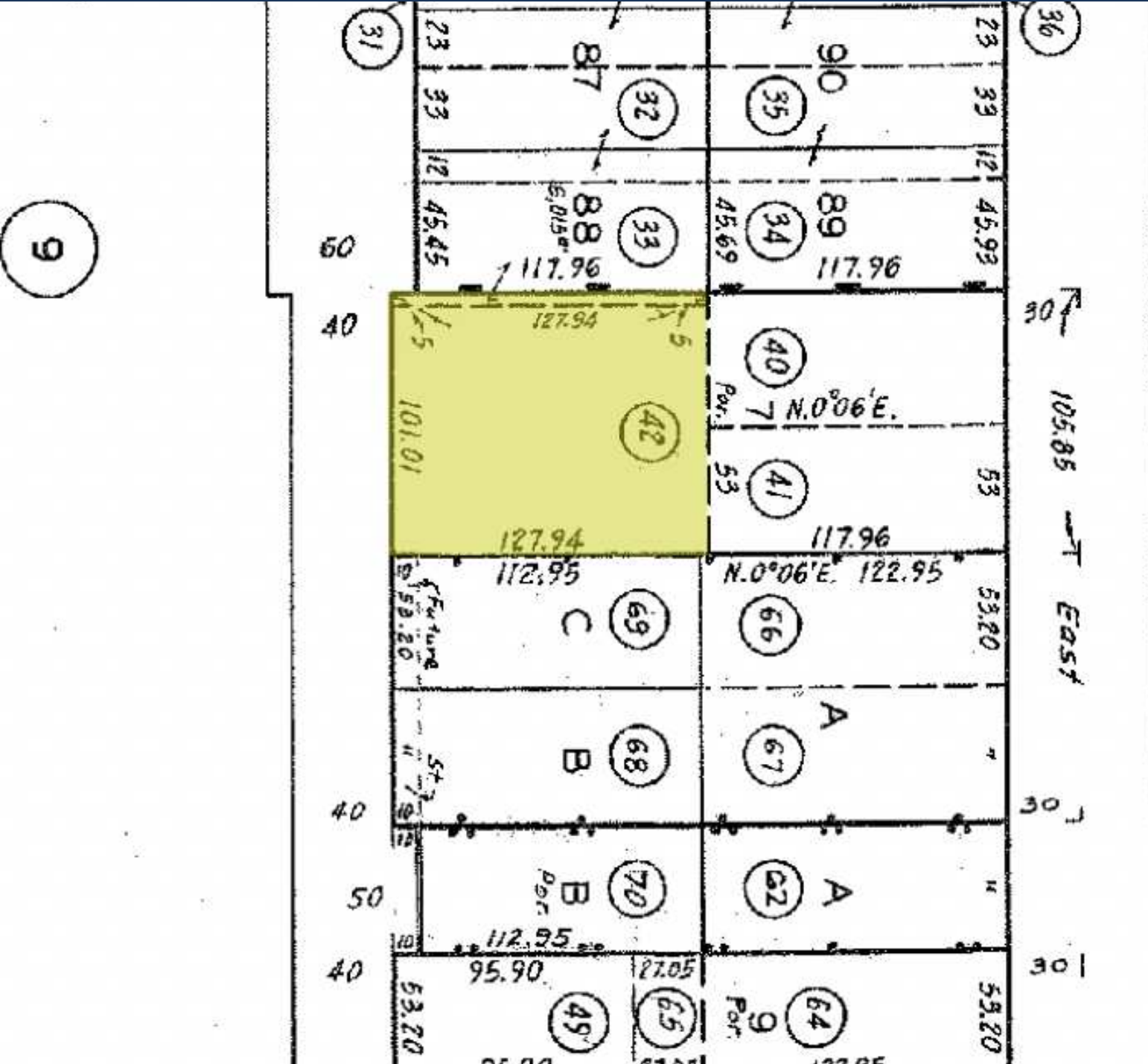

4

9



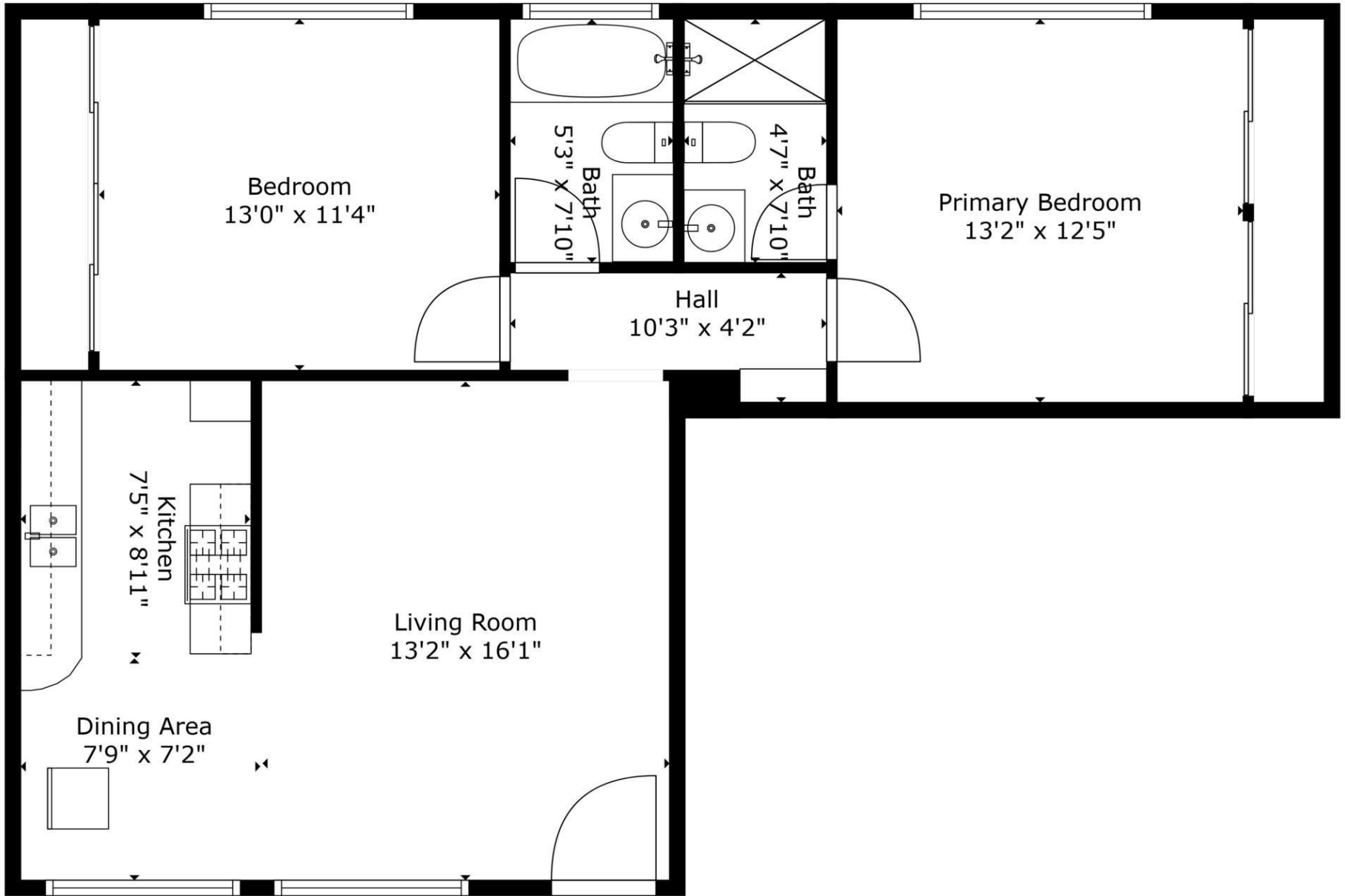

Measurements Are Deemed Reliable But Not Guaranteed.



Population Trends and Key Indicators

11461 Albers St, North Hollywood, California, 91601
Ring of 1.5 miles

97,265	43,983	2.19	37.0	\$76,904	\$939,261	67	33	84
Population	Households	Avg Size Household	Median Age	Median Household Income	Median Home Value	Wealth Index	Housing Affordability	Diversity Index

MORTGAGE INDICATORS



Historical Trends: Population

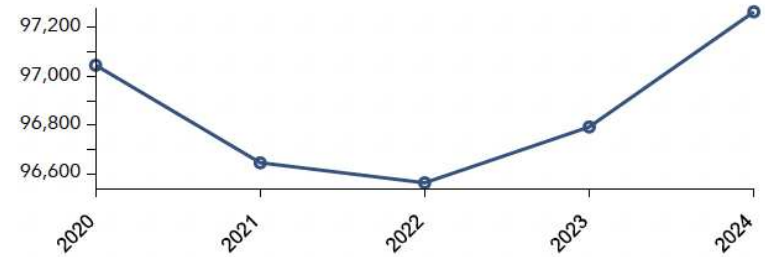

Home Value

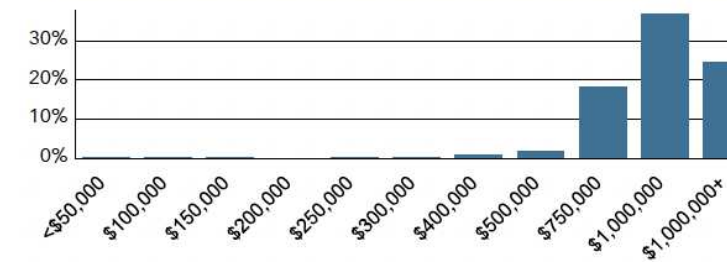

Housing: Year Built

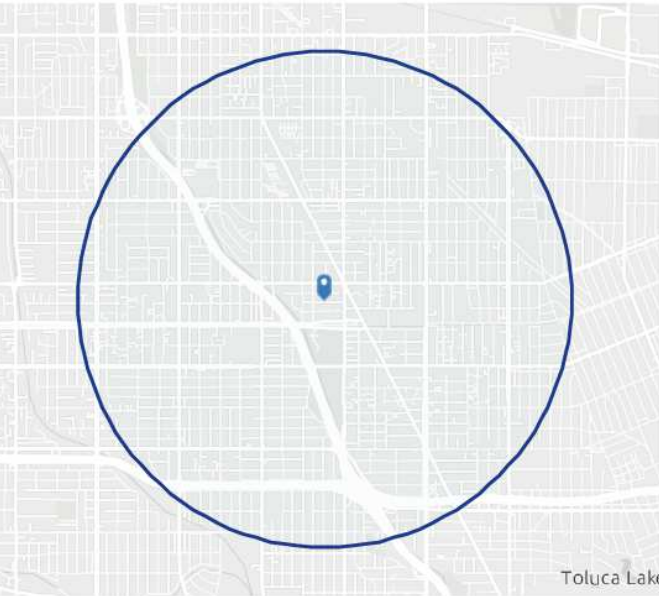
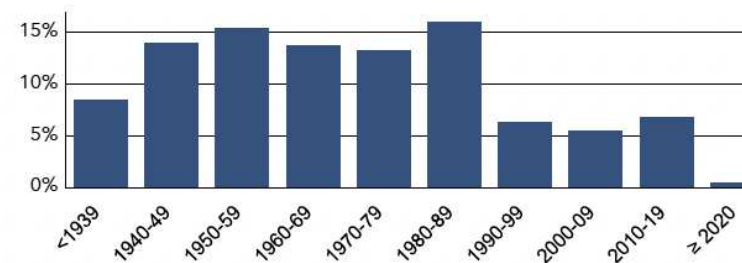

POPULATION BY AGE

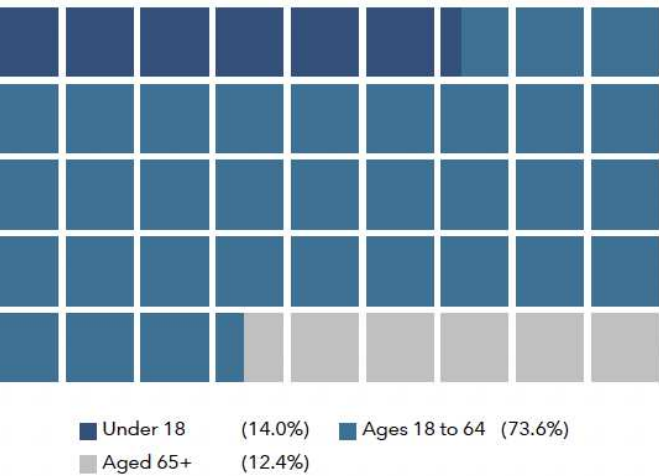

POPULATION BY GENERATION

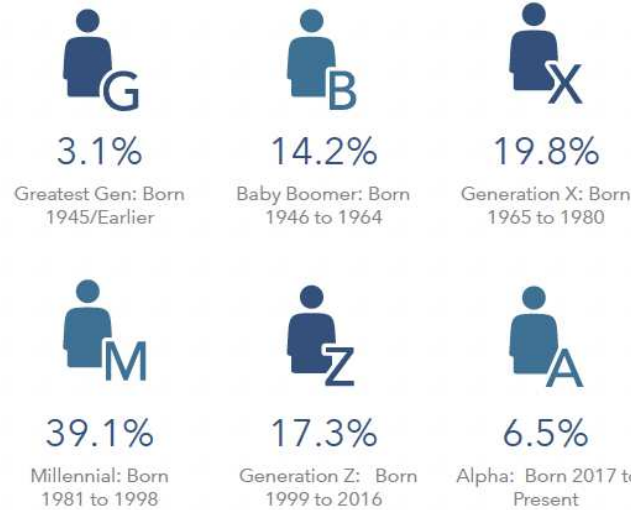

Source: This infographic contains data provided by Esri (2024, 2029), Esri-U.S. BLS (2024), ACS (2018-2022). © 2024 Esri



Unit Type	Lease Term	Monthly	Current Annual	Fully Occupied	4% Monthly	4% Per Year	Annual Pro Forma
2BD 1BA	MTM	\$1,355.00	\$16,260.00	\$16,260.00	\$54.20	\$650.40	\$16,910.40
2BD 1BA	MTM	\$1,450.00	\$17,400.00	\$17,400.00	\$58.00	\$696.00	\$18,096.00
2BD 2BA	MTM	VACANT	VACANT	\$22,464.00*	VACANT	VACANT	\$22,464.00
2BD 2BA	MTM	\$1,399.00	\$16,788.00	\$16,788.00	\$55.96	\$671.52	\$17,459.52
2BD 1BA	MTM	\$1,365.00	\$16,380.00	\$16,380.00	\$54.60	\$655.20	\$17,035.20
2BD 1BA	MTM	\$1,284.00	\$15,408.00	\$15,408.00	\$51.36	\$616.32	\$16,024.32
2BD 2BA	MTM	\$1,189.00	\$14,268.00	\$14,268.00	\$47.56	\$570.72	\$14,838.72
1BD 1BA	MTM	\$1,108.00	\$13,296.00	\$13,296.00	\$44.32	\$531.84	\$13,827.84
1BD 1BA	MTM	\$1,013.00	\$12,156.00	\$12,156.00	\$40.52	\$486.24	\$12,642.24
1BD 1BA	MTM	\$1,000.00	\$12,000.00	\$12,000.00	\$40.00	\$480.00	\$12,480.00
1BD 1BA	MTM	\$1,250.00	\$15,000.00	\$15,000.00	\$50.00	\$600.00	\$15,600.00
1BD 1BA	MTM	\$1,280.00	\$15,360.00	\$15,360.00	\$51.20	\$614.40	\$15,974.40
Current Monthly Total		\$13,693.00					
Current Annual Total			\$164,316.00				
Fully Occupied Annual Total				\$186,780.00			
Total Pro Forma							\$193,352.64

COMMUNITY SUMMARY

11461 Albers St, North Hollywood, California, 91601
Ring of 1 mile

48,407	0.39%	2.10	84.8	35.8	\$74,495	\$914,634	\$28,046	12.8%	76.4%	10.9%
Population Total	Population Growth	Average HH Size	Diversity Index	Median Age	Median HH Income	Median Home Value	Median Net Worth	Age <18	Age 18-64	Age 65+



17.6%
Services



11.7%
Blue Collar



70.7%
White Collar

Mortgage as Percent of Salary

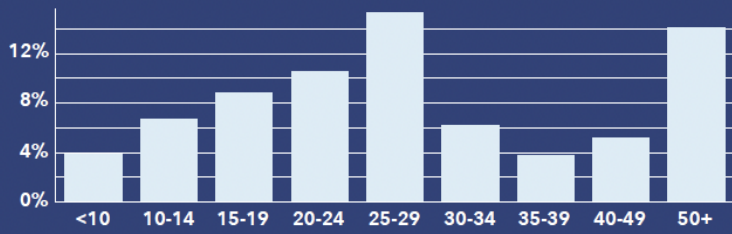

Home Value

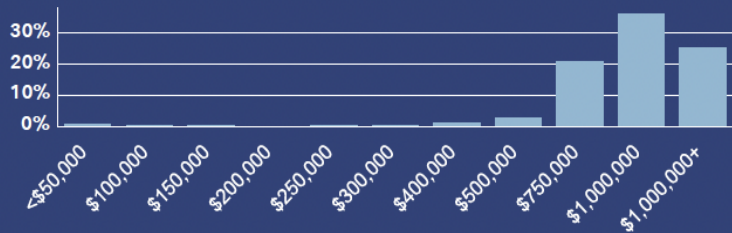

Household Income

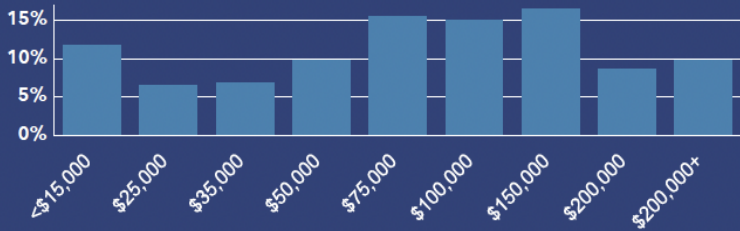

Age Profile: 5 Year Increments

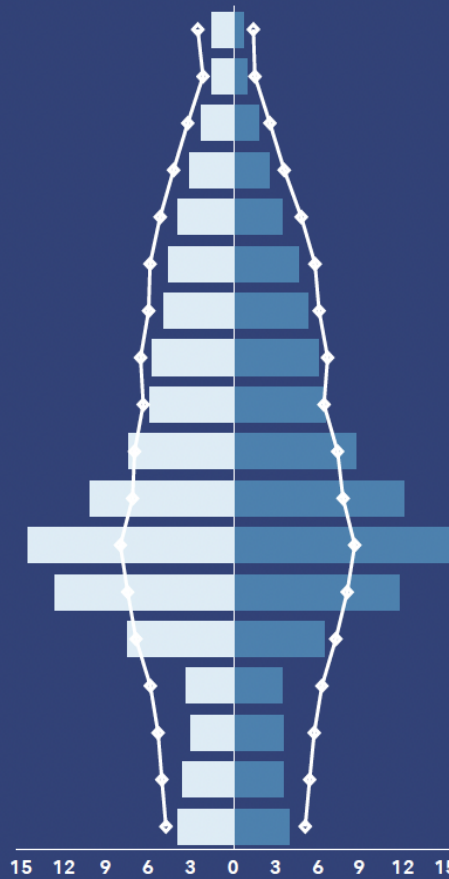

Dots show comparison to **Los Angeles County**

Home Ownership

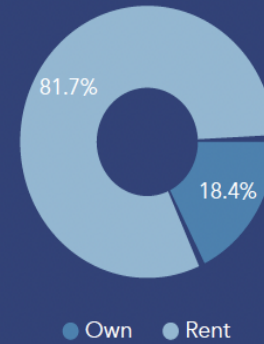

Housing: Year Built

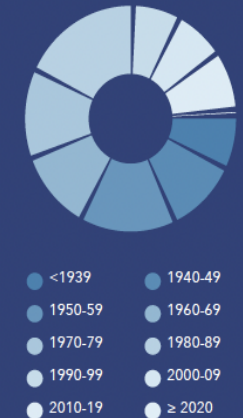

Educational Attainment

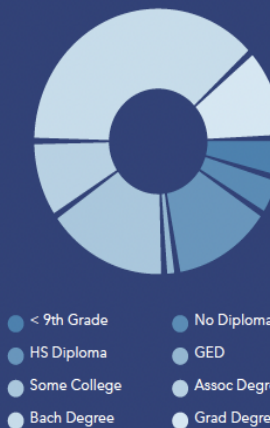

Commute Time: Minutes

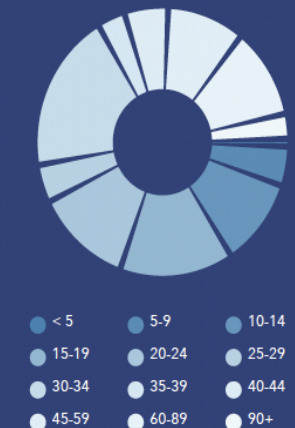

Source : This infographic contains data provided by Esri (2024), ACS (2018-2022).

© 2024 Esri

DEMOGRAPHIC SUMMARY

11461 Albers St, North Hollywood, California, 91601

Ring of 1.5 miles

KEY FACTS

97,265

Population



43,983

Households

37.0

Median Age

\$59,990

Median Disposable Income

EDUCATION

11.1%

No High School Diploma



16.1%

High School Graduate



26.6%

Some College/ Associate's Degree



46.2%

Bachelor's/Grad/Prof Degree

INCOME



\$76,904

Median Household Income



\$48,734

Per Capita Income



\$38,790

Median Net Worth

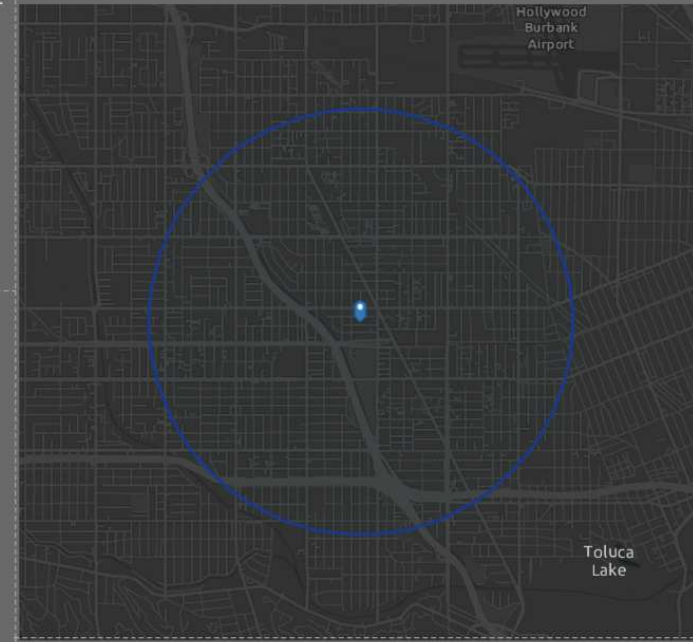
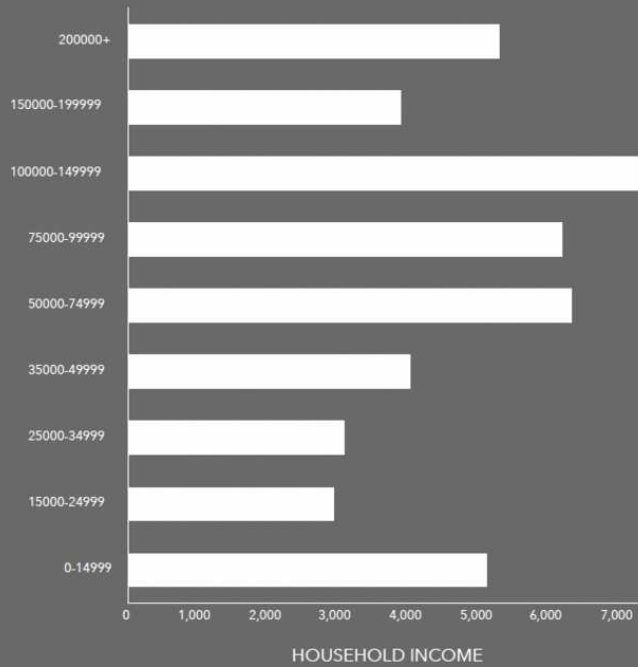

EMPLOYMENT

White Collar 72.3%

Blue Collar 12.9%

Services 18.3%

6.6%

Unemployment Rate

Source: This infographic contains data provided by Esri (2024, 2029). © 2024 Esri

97,265

Population

43,983

Households

2.19

Avg Size Household

37.0

Median Age

\$76,904

Median Household Income

\$939,261

Median Home Value

Family Restaurants Market Potential

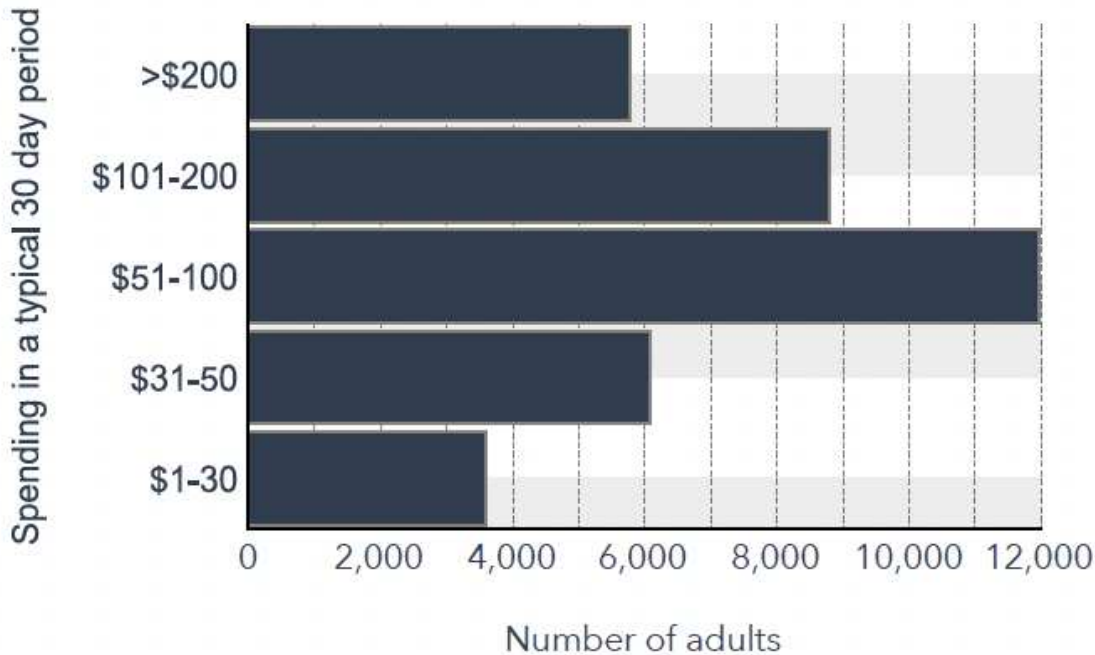

Annual Household Spending

\$3,819

Meals at Restaurants

\$718

Food & Drink on Trips

Local Business Summary

5,301

Total Businesses

29,325

Total Employees

Source: This infographic contains data provided by Esri (2024, 2029), Esri-MRI-Simmons (2024), Esri-U.S. BLS (2024), Esri-Data Axle (2024). **Data Axle** POI data updated 3 times per year. Each category shows a maximum of 1250 locations. Note that the BLS has redefined Meals at Restaurants/Other by removing the mealtime distinction: breakfast, lunch, dinner, and snacks. Where food purchases were made has been maintained. © 2024 Esri

11461 Albers St, North Hollywood, California, 91601

Ring of 1.5 miles



Eating Places



40

Bakers (Retail)



25

Bars and Pubs



26

Coffee Shops



5

Juice Bars



11

Doughnut Shops



9

Ice Cream Parlors



33

Pizza Restaurants



299

Other Restaurants

CONFIDENTIALITY & DISCLAIMER

All materials and information received or derived from MIG Commercial Real Estate Services, Inc its directors, officers, agents, advisors, affiliates and/or any third party sources are provided without representation or warranty as to completeness, veracity, or accuracy, condition of the property, compliance or lack of compliance with applicable governmental requirements, developability or suitability, financial performance of the property, projected financial performance of the property for any party's intended use or any and all other matters.

Neither MIG Commercial Real Estate Services, Inc its directors, officers, agents, advisors, or affiliates makes any representation or warranty, express or implied, as to accuracy or completeness of the any materials or information provided, derived, or received. Materials and information from any source, whether written or verbal, that may be furnished for review are not a substitute for a party's active conduct of its own due diligence to determine these and other matters of significance to such party. MIG Commercial Real Estate Services, Inc will not investigate or verify any such matters or conduct due diligence for a party unless otherwise agreed in writing.

EACH PARTY SHALL CONDUCT ITS OWN INDEPENDENT INVESTIGATION AND DUE DILIGENCE.

Any party contemplating or under contract or in escrow for a transaction is urged to verify all information and to conduct their own inspections and investigations including through appropriate third party independent professionals selected by such party. All financial data should be verified by the party including by obtaining and reading applicable documents and reports and consulting appropriate independent professionals. MIG Commercial Real Estate Services, Inc makes no warranties and/or representations regarding the veracity, completeness, or relevance of any financial data or assumptions. MIG Commercial Real Estate Services, Inc does not serve as a financial advisor to any party regarding any proposed transaction. All data and assumptions regarding financial performance, including that used for financial modeling purposes, may differ from actual data or performance. Any estimates of market rents and/or projected rents that may be provided to a party do not necessarily mean that rents can be established at or increased to that level. Parties must evaluate any applicable contractual and governmental limitations as well as market conditions, vacancy factors and other issues in order to determine rents from or for the property.

Legal questions should be discussed by the party with an attorney. Tax questions should be discussed by the party with a certified public accountant or tax attorney. Title questions should be discussed by the party with a title officer or attorney. Questions regarding the condition of the property and whether the property complies with applicable governmental requirements should be discussed by the party with appropriate engineers, architects, contractors, other consultants and governmental agencies. All properties and services are marketed by MIG Commercial Real Estate Services, Inc in compliance with all applicable fair housing and equal opportunity laws.